La Pucelle Ragnarøk

# TABLE OF CONTENTS


- CHARACTERS ..... 3
- CUT-INS ..... 13
- SKETCHES ..... 17
- ILLUSTRATIONS ..... 21


**WARNING: SPOILERS AHEAD!**

## PRIER

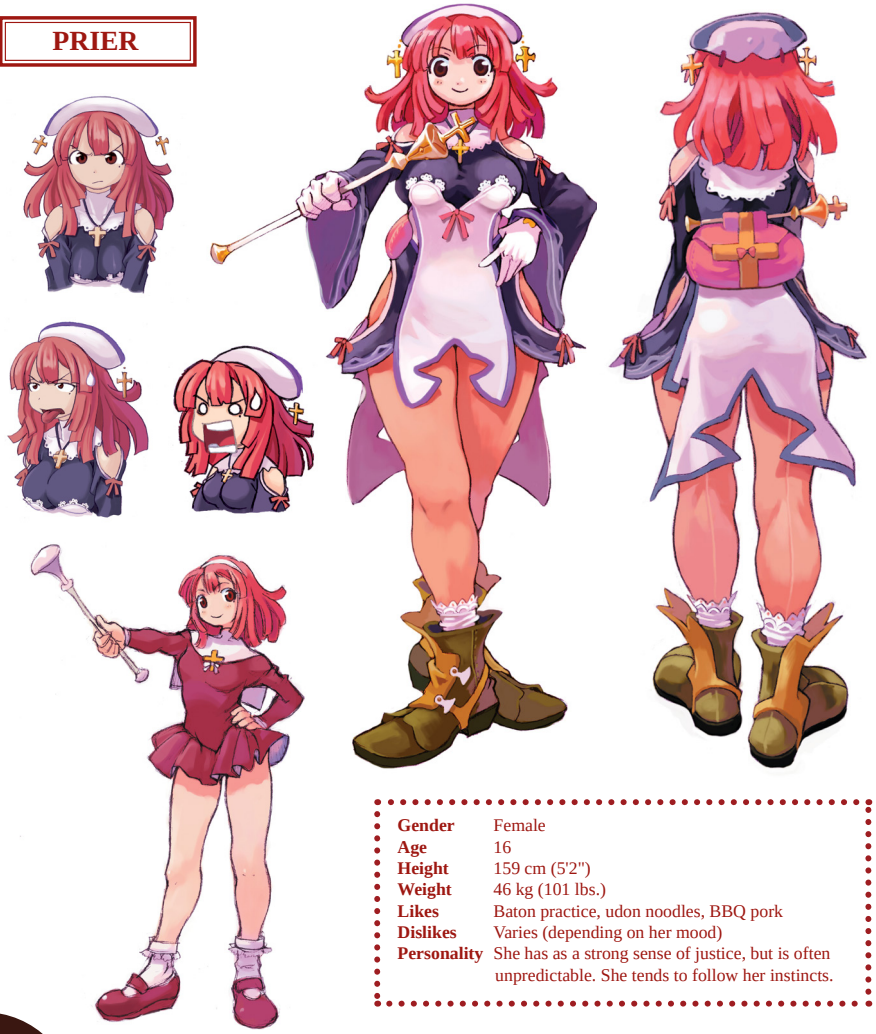

| | |
|---|---|
| **Gender** | Female |
| **Age** | 16 |
| **Height** | 159 cm (5'2") |
| **Weight** | 46 kg (101 lbs.) |
| **Likes** | Baton practice, udon noodles, BBQ pork |
| **Dislikes** | Varies (depending on her mood) |
| **Personality** | She has as a strong sense of justice, but is often unpredictable. She tends to follow her instincts. |

## CULOTTE

| | |
|---|---|
| **Gender** | Male |
| **Age** | 12 |
| **Height** | 143 cm (4'8") |
| **Weight** | 37 kg (81 lbs.) |
| **Likes** | Sister Alouette and Prier |
| **Dislikes** | Being treated like a child, Sister Alouette's enemies |
| **Personality** | He can be indecisive, and his sister often pushes him around. He's the type of person who easily triggers one's maternal instincts. |

## ALOUETTE

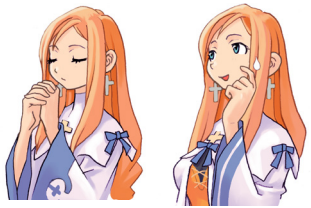

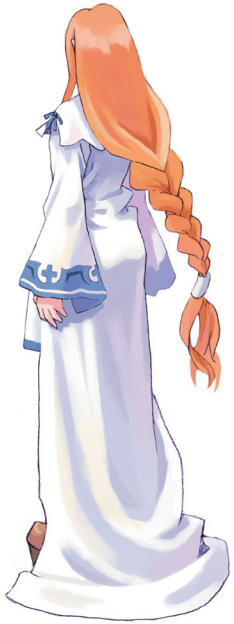

| | |
|---|---|
| **Gender** | Female |
| **Age** | Unknown (looks 17) |
| **Height** | 161 cm (5'3") |
| **Weight** | 44 kg (97 lbs.) |
| **Likes** | Goddess Poitreene, the Holy Book |
| **Dislikes** | Darkness, demons, anything that violates her doctrines |
| **Personality** | Extremely devout, which leads her to being inflexible at times. She is calm and cautious. |

## CROIX

| | |
|---|---|
| **Gender** | Male |
| **Age** | Unknown (Looks 20) |
| **Height** | 180 cm (5'10") |
| **Weight** | 77 kg (169 lbs.) |
| **Likes** | Shooting, smoking, drinking |
| **Dislikes** | Dastardly people |
| **Personality** | Gives strangers the cold shoulder, but is cheerful and dependable to his friends. |

## ECLAIR

| | |
|---|---|
| **Gender** | Female |
| **Age** | 13 |
| **Height** | 147 cm (4'9") |
| **Weight** | 41 kg (90 lbs.) |
| **Likes** | Prier, Culotte |
| **Dislikes** | Being heir apparent for the throne, all the high expectations people place on her |
| **Personality** | A hard-working straight-A student, and princess of the Kingdom of Paprica. She's a gifted demon hunter. |

## DARK ECLAIR

| | |
|---|---|
| **Gender** | Female |
| **Age** | 13 |
| **Height** | 147 cm (4'9") |
| **Weight** | 41 kg (90 lbs.) |
| **Likes** | Following her instincts, Prier |
| **Dislikes** | Eclair, being heir apparent for the throne, all the high expectations people place on her |
| **Personality** | Innocent, immature, and selfish. She only does what she wants to. She's the polar opposite of Eclair. |

## CAPTAIN HOMARD

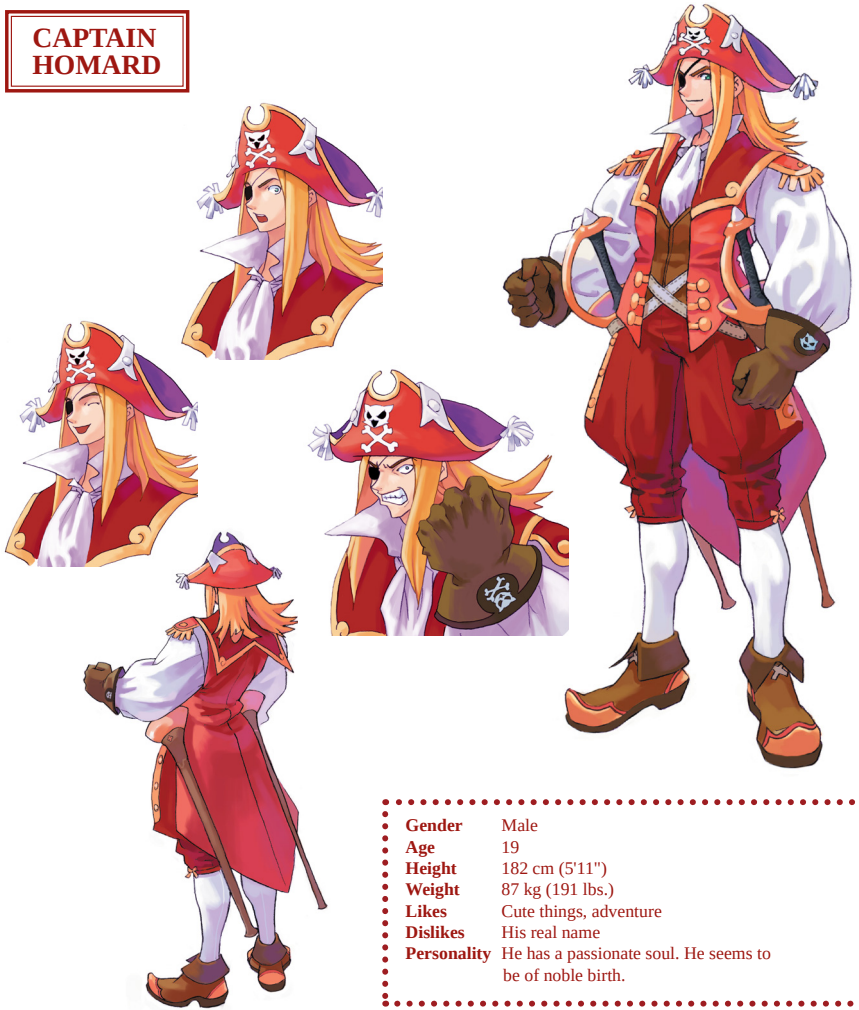

| | |
|---|---|
| **Gender** | Male |
| **Age** | 19 |
| **Height** | 182 cm (5'11") |
| **Weight** | 87 kg (191 lbs.) |
| **Likes** | Cute things, adventure |
| **Dislikes** | His real name |
| **Personality** | He has a passionate soul. He seems to be of noble birth. |

## PAPILLON

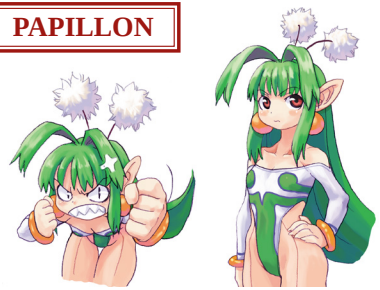

| | |
|---|---|
| **Gender** | Female |
| **Age** | 20 |
| **Height** | 32 cm (1') |
| **Weight** | 3 kg (6 lbs.) |
| **Likes** | Homard |
| **Dislikes** | Yattanya, being called a "bug" |
| **Personality** | She's a tomboyish fairy with a foul mouth. She often gets jealous. |

## YATTANYA

## CHOCOLAT GANG

| | |
|---|---|
| **Gender** | Male |
| **Age** | 20 |
| **Height** | 65 cm (2'1") |
| **Weight** | 32 kg (70 lbs.) |
| **Likes** | Bonds, friendship |
| **Dislikes** | Things that aren't manly |
| **Personality** | A man among men, he is righteous and has a strong sense of camaraderie. He doesn't like crookedness. |

## FATHER SALADE

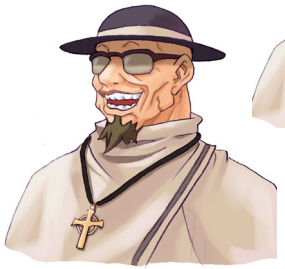

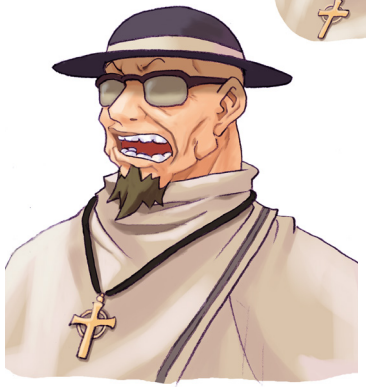

| | |
|---|---|
| **Gender** | Male |
| **Age** | 55 |
| **Height** | 177 cm (5'9") |
| **Weight** | 102 kg (224 lbs.) |
| **Likes** | His wife, training, the Maiden of Light |
| **Dislikes** | The Dark Prince |
| **Personality** | He is usually lighthearted and funny, but when he gets serious, he becomes quite a charismatic dandy. |

## NOIR

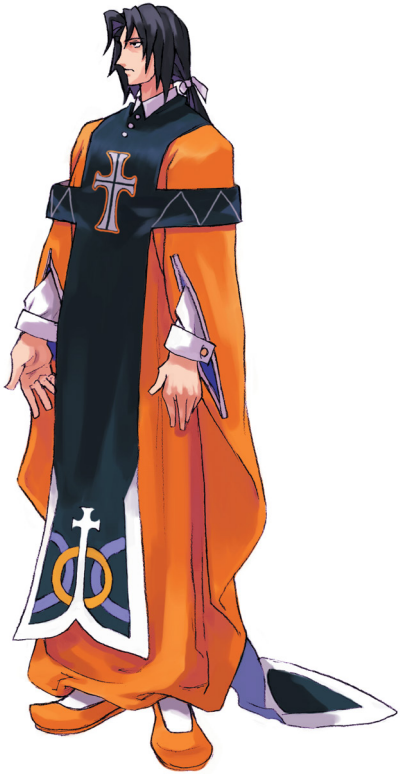

| | |
|---|---|
| **Gender** | Male |
| **Age** | Unknown |
| **Height** | 175 cm (5'8") |
| **Weight** | 70 kg (154 lbs.) |
| **Likes** | His mother |
| **Dislikes** | Gods, demons, and humans |
| **Personality** | He is calm and collected. He is willing to make cold-blooded sacrifices in order to usher in his utopia. |

PRIER

CULOTTE

ECLAIR

DARK ECLAIR

ALOUETTE

CROIX

YATTANYA

FATHER SALADE

CAPTAIN HOMARD

PAPILLON

CHOCOLAT GANG

DEMON OVERLORD PRIER

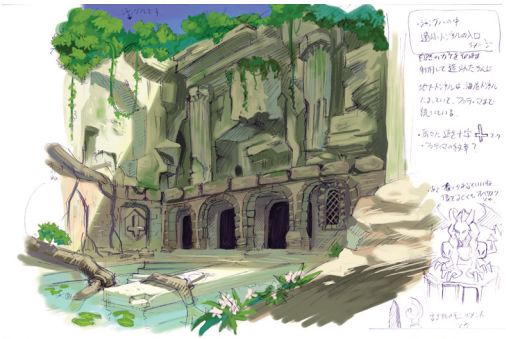

ENTRANCE TO
THE CAVE OF RUINS

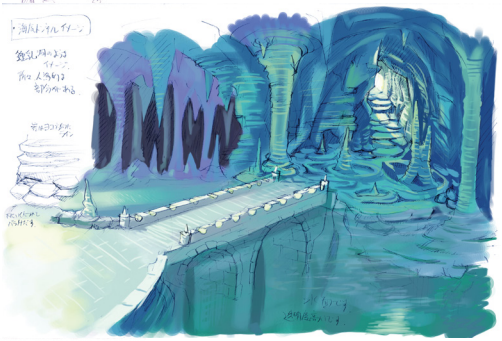

SEASIDE TUNNEL

MUSHROOM ROAD

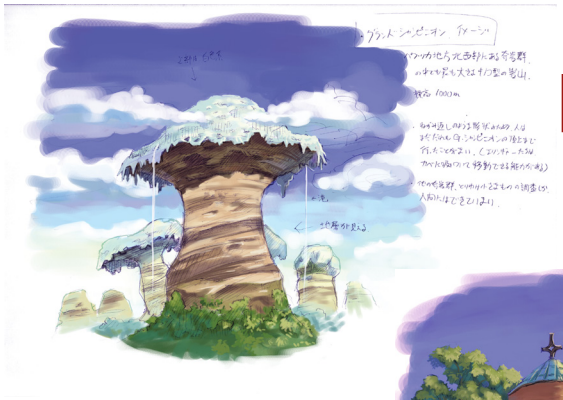

MT. CHAMPIGNON

COUSCOUS VILLAGE
HOUSE

CHOUX FLEURS HILL

## ANGEL'S HALO

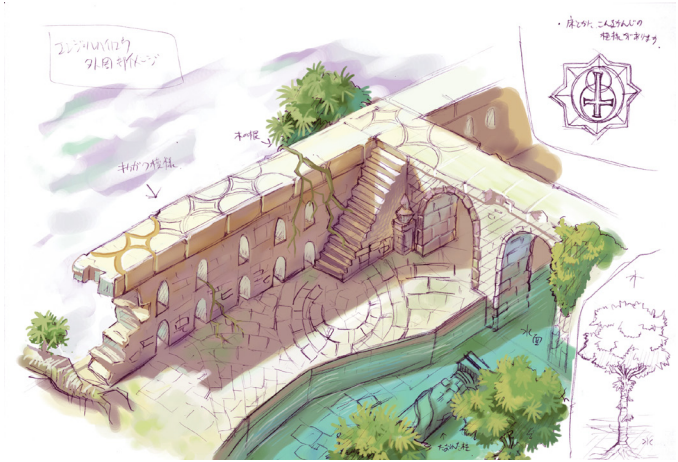

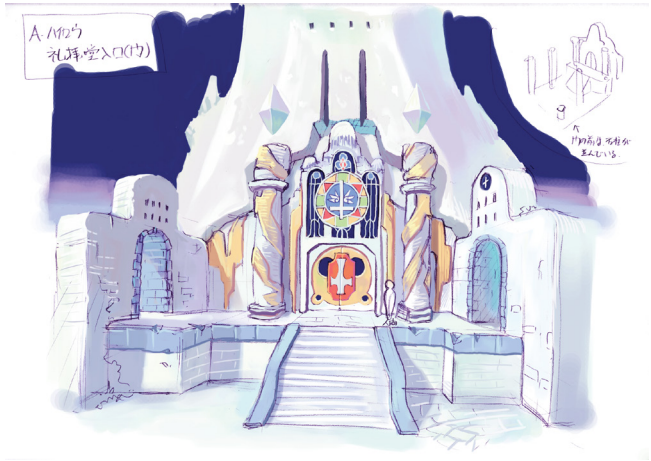

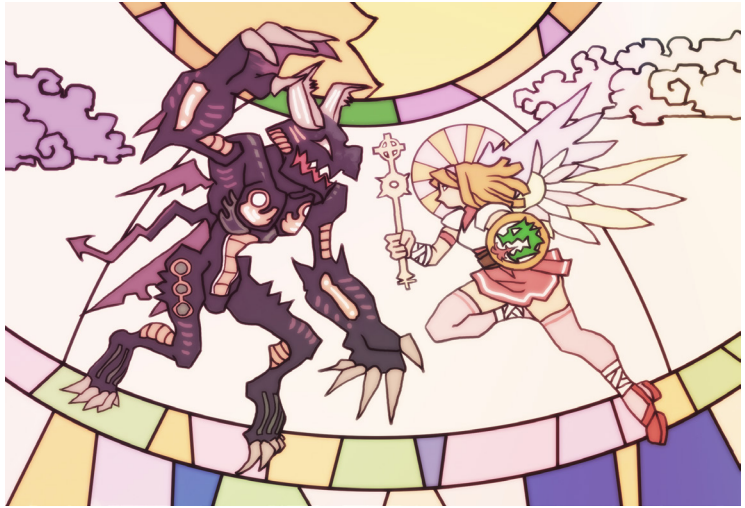

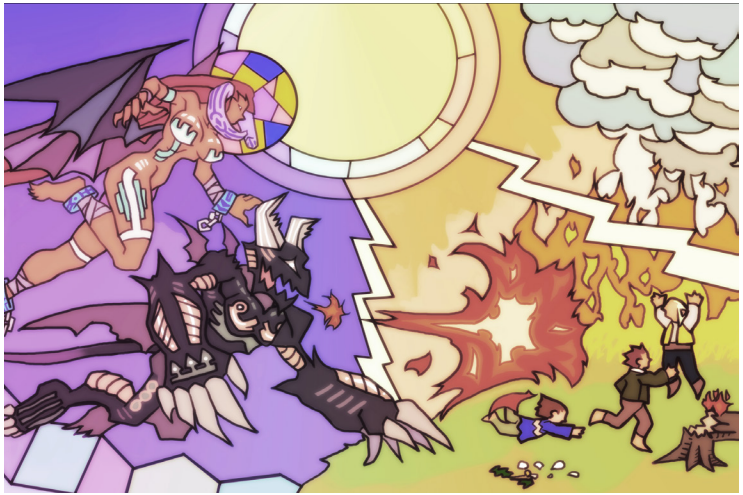

Grele

La Pucelle
©2002 NIPPON ICHI SOFTWARE INC.

★La Pucelle★
★Princess Eclair★

EX LIB

©2002-2022 Nippon Ichi Software, Inc. ©2022 NIS America, Inc. All rights reserved.